42. Surrexit Christus Dominus

Piae Cantiones 1625

Anonymus

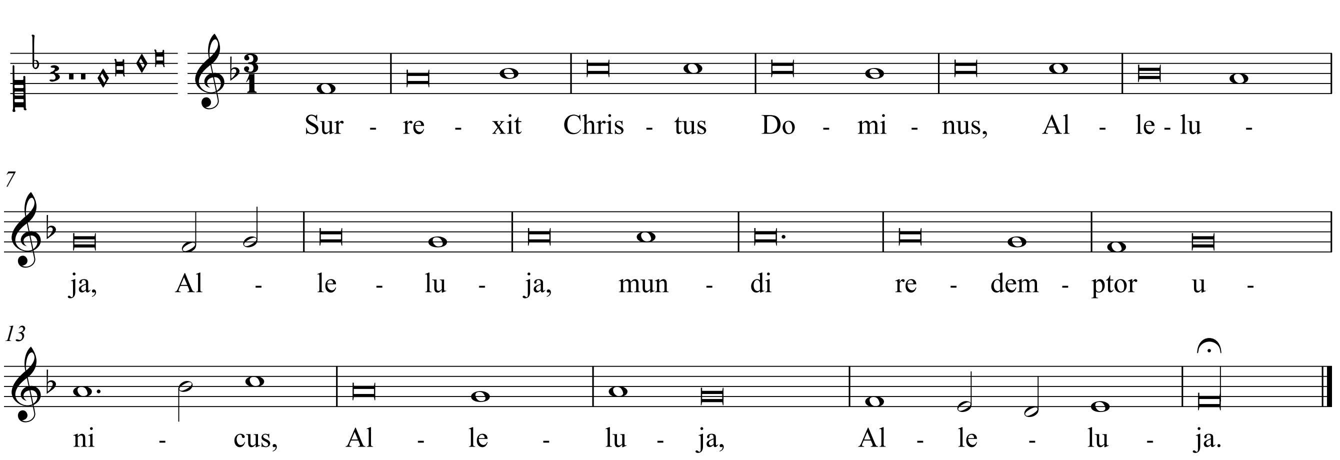

2. Hoc scimus docti ab angelis, Alleluja,
   Qui nunciarunt faeminis, Alleluja.

3. Cum ad sepulchrum veniunt, Alleluja,
   Unguentum secum afferunt, Alleluja.

4. De saxo grandi anxiae, Alleluja,
   Quod nequeunt devolvere, Alleluja.

5. Patere cernunt ostium, Alleluja,
   Et juxta stantem Angelum, Alleluja.

6. Qui dicit frustra quaeritis, Alleluja,
   Viventem nunc cum mortuis, Alleluja.

7. Surrexit cum victoria, Alleluja,
   Mortis fracta potentia, Alleluja.

The rhythm and text underlay in the second phrase seem, to me, a bit odd as printed. Here's a suggestion for an alternative solution. (The A on "re-" is of course merely a suggestion.)

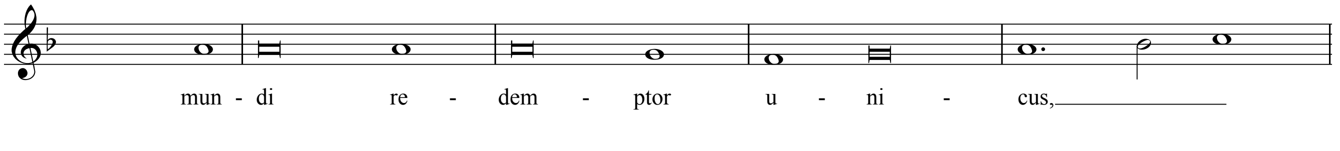

Edition © 2014 Mats Lillhannus
Edition may be freely downloaded, performed and recorded.