56. Cum sit omnis caro

Piae Cantiones 1582

Anonymus

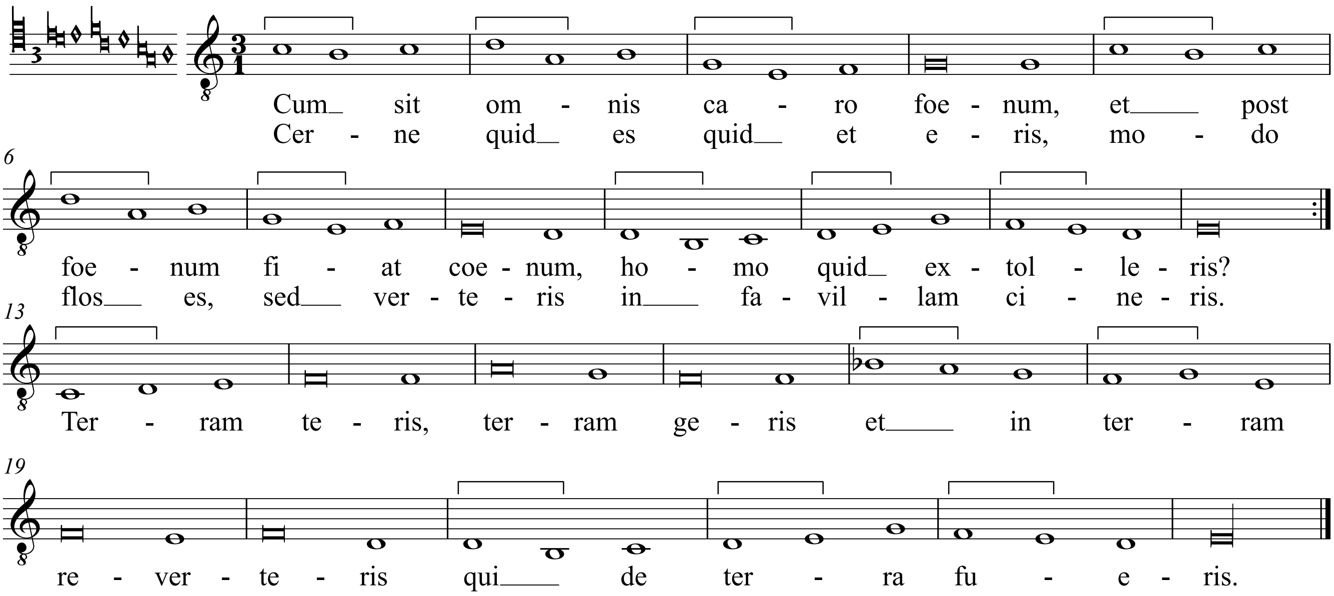

2. Homo dictus es ab humo,
   Cito transis, quia fumo similis efficeris,
   Nunquam in eodem statu
   Permanes dum sub rota tu
   Huius vitae volveris.
   Terram teris, &c.

3. Homo nascens cum moerore,
   Vitam ducens cum dolore, et cum metu moreris,
   Te memento moriturum,
   Et post mortem hoc messurum,
   Quod hic seminaveris.
   Terram teris &c.

Edition © 2010 Mats Lillhannus
Edition may be freely downloaded, performed and recorded.