27. Christus pro nobis passus est

Piae Cantiones 1582

Anonymus

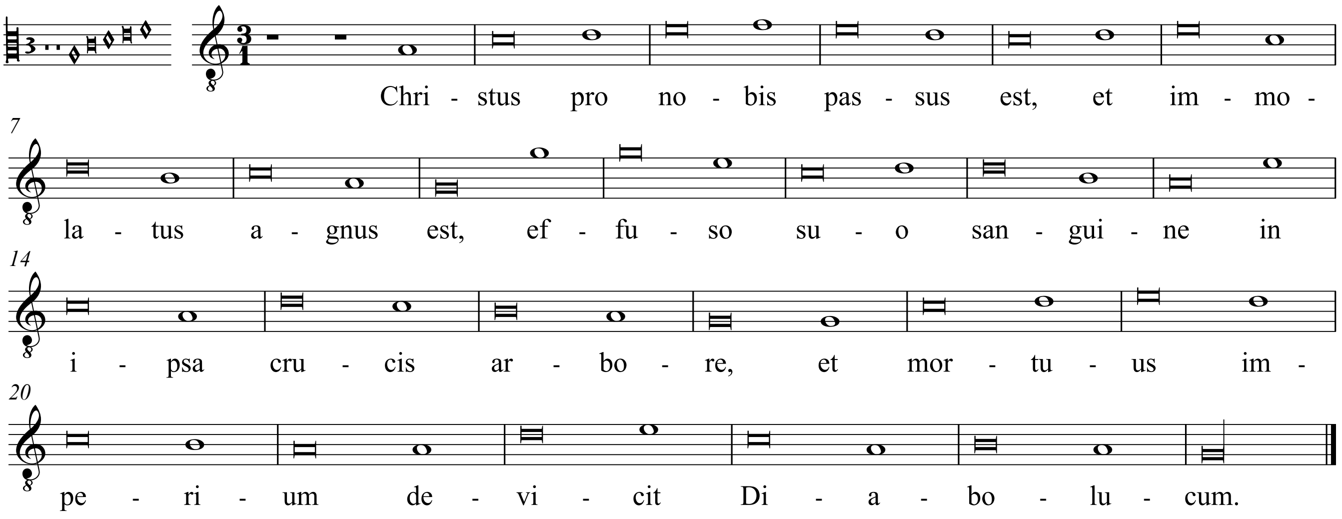

2. Nam resurgens ex mortuis,
Victor redit ex inferis,
Delevit et chyrographum,
Nobis quod est contrarium,
Exspoliato Sathana,
Reclusa coeli ianua.

Habemus ergo liberum,
Iam nos ad Patrem aditum,
3. Per Christum Dei filium,
Pro nobis morti traditum,
Alleluia, Alleluia,
Benedicamus Domino.

Edition © 2010 Mats Lillhannus
Edition may be freely downloaded, performed and recorded.